

TOWNSHIP OF WASHINGTON  
FRANKLIN COUNTY, PENNSYLVANIA

RESOLUTION NO. 682

A RESOLUTION OF THE BOARD OF SUPERVISORS OF THIS  
TOWNSHIP ACCEPTING A DEED OF DEDICATION

**WHEREAS**, Michael L. Knepper, Julianne Knepper and County Wide Development Inc. have offered for Dedication, by Deed of Dedication, a Right of Way as set forth on the attached Exhibit "A" to Deed; and

**WHEREAS**, the Township, pursuant to the terms of a "Roadway Improvement Agreement" dated January 14, 2004, and amendments to said Agreement between the parties desire to accept said Deed of Dedication.

**NOW, THEREFORE, BE IT RESOLVED**, by the Board of Supervisors that the Deed of Dedication for the Right of Way on the attached Exhibit "A" to Deed is accepted by Washington Township.

**DULY RESOLVED** this 1<sup>st</sup> day of August 2018, by the Board of Supervisors of Washington Township, Franklin County, Pennsylvania in lawful session duly assembled.

**ATTEST:**

TOWNSHIP OF WASHINGTON  
FRANKLIN COUNTY, PENNSYLVANIA

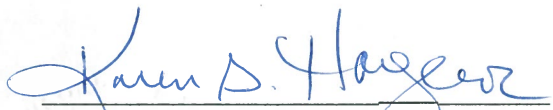
  
Karen S. Hargrave, Township Secretary

By   
C. Stewart McCleaf, Chairman

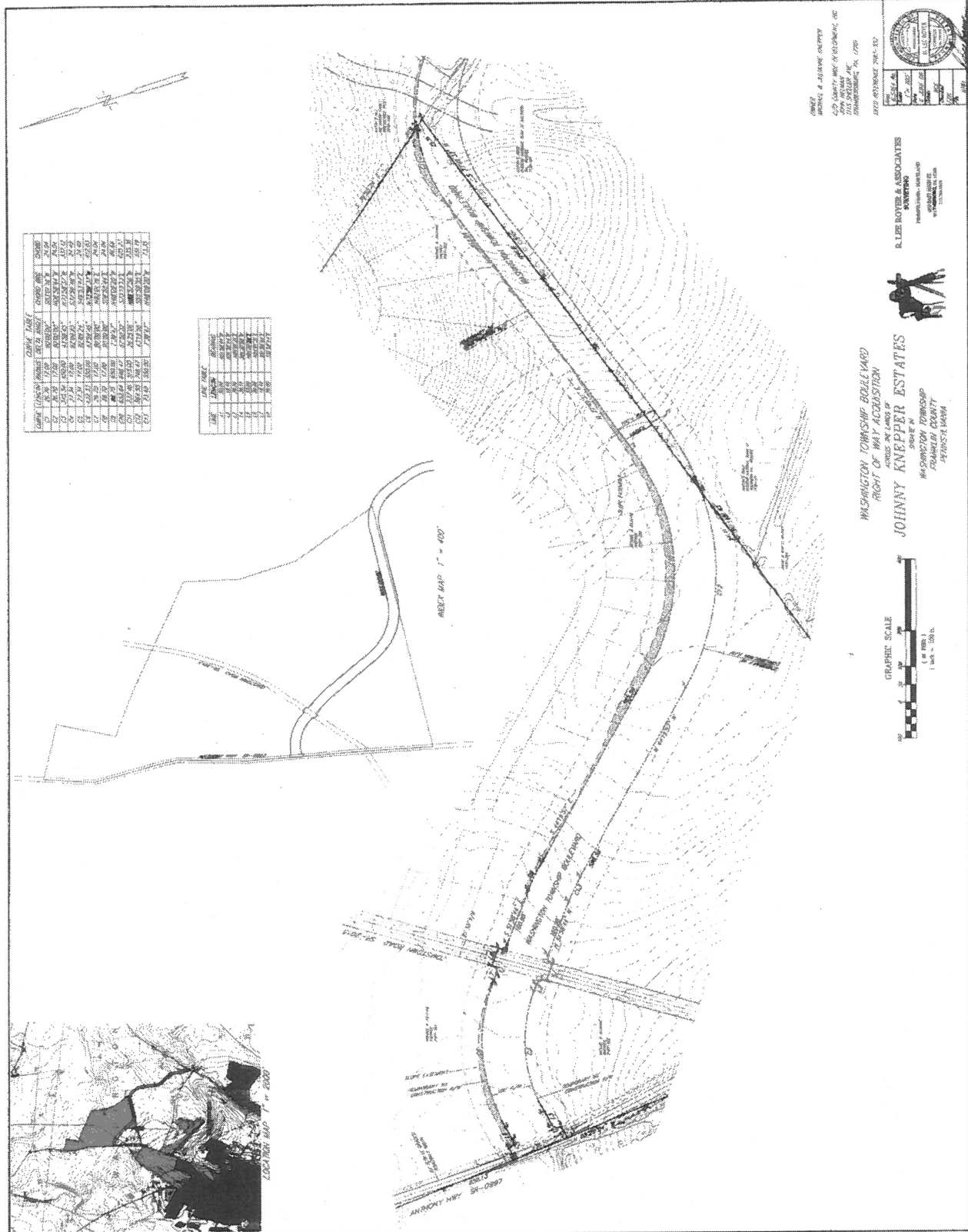

CHANGING TABLE

CHANGING TABLE	CHANGING TABLE	CHANGING TABLE	CHANGING TABLE
1	2	3	4
5	6	7	8
9	10	11	12
13	14	15	16
17	18	19	20
21	22	23	24
25	26	27	28
29	30	31	32
33	34	35	36
37	38	39	40
41	42	43	44
45	46	47	48
49	50	51	52
53	54	55	56
57	58	59	60
61	62	63	64
65	66	67	68
69	70	71	72
73	74	75	76
77	78	79	80
81	82	83	84
85	86	87	88
89	90	91	92
93	94	95	96
97	98	99	100

CHANGING TABLE

CHANGING TABLE	CHANGING TABLE	CHANGING TABLE	CHANGING TABLE
1	2	3	4
5	6	7	8
9	10	11	12
13	14	15	16
17	18	19	20
21	22	23	24
25	26	27	28
29	30	31	32
33	34	35	36
37	38	39	40
41	42	43	44
45	46	47	48
49	50	51	52
53	54	55	56
57	58	59	60
61	62	63	64
65	66	67	68
69	70	71	72
73	74	75	76
77	78	79	80
81	82	83	84
85	86	87	88
89	90	91	92
93	94	95	96
97	98	99	100

JOHNNY KNEPPER ESTATES  
 1450 COUNTY ROAD 612, BETHLEHEM, PA 17814  
 717-661-1111  
 17814-1111

R. LEE ROYER & ASSOCIATES  
 1450 COUNTY ROAD 612, BETHLEHEM, PA 17814  
 717-661-1111  
 17814-1111



WASHINGTON TOWNSHIP BOULEVARD  
 RIGHT OF WAY ACQUISITION  
 JOHNNY KNEPPER ESTATES  
 1450 COUNTY ROAD 612, BETHLEHEM, PA 17814

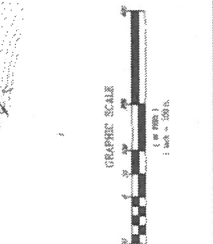

Exhibit "A" to Deed